Chief Marketing/ Sales Officer

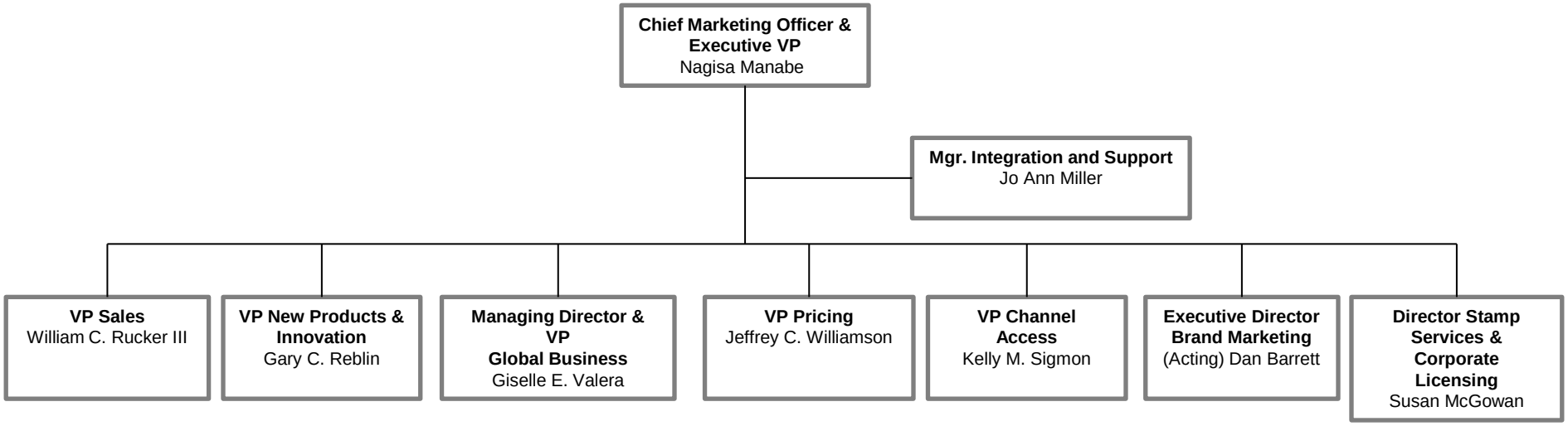

Effective: 12/29/2012